

Test Report



Report No. A220015853910101

Page 1 of 4

Applicant GradConn Ltd

Address 209 Minsheng Road, Longtan District, Taoyuan City, Taiwan 32554

The following sample(s) and sample information was/were submitted and identified by/on the behalf of the client

Sample Name Please see the pages 2

Type Please see the pages 2

Sample Received Date May 29, 2020

Testing Period May 29, 2020-Jun. 4, 2020

Test Requested

No.	Test Item
1	IPX7

Test Result(s): Please see the following pages.

Approved by

Roger Xiao

Date

Jun. 4, 2020

Roger xiao
Approved Signatory

No. RBD2797936

Centre Testing International Group Co., Ltd.

Hongwei Industrial Zone, Bao'an 70 District, Shenzhen, Guangdong, China



Test Report

Report No. A220015853910101

Page 2 of 4

Tested Sample(s)

Sample No.	Sample Name	Type	Quantity
A2200158539101001	Metal protective cap with gasket for TNC Jack	RFCT-TNC-CAP-GS-3	1pc
A2200158539101002	Metal protective cap with gasket for SMA Jack	RFCT-SMA-CAP-GS-1	1pc
A2200158539101003	Metal protective cap with gasket for BNC Jack	RFCT-BNC-CAP-GS-3	1pc
A2200158539101004	Metal protective cap with gasket for N Jack	RFCT-N-CAP-GS-2	1pc

Sample Photo(s)

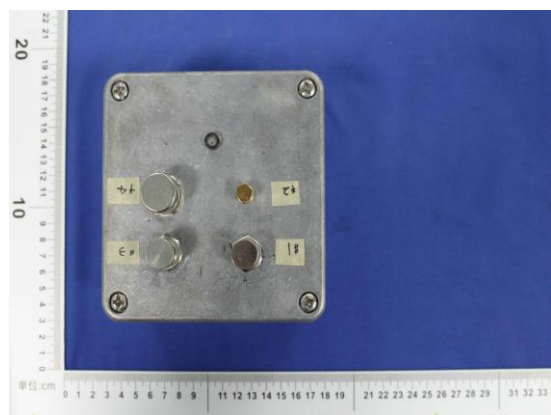

A2200158539101001

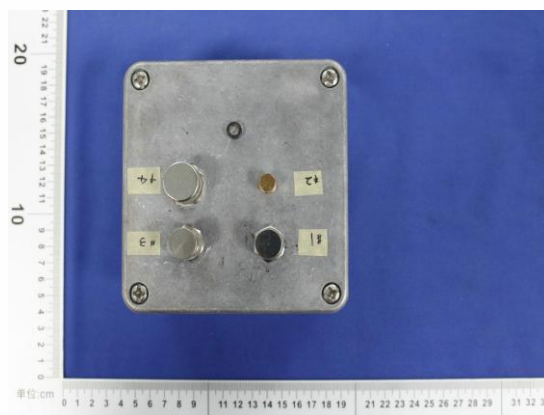

A2200158539101002

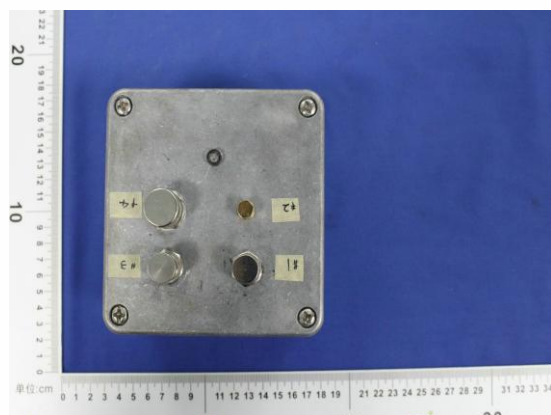

A2200158539101003

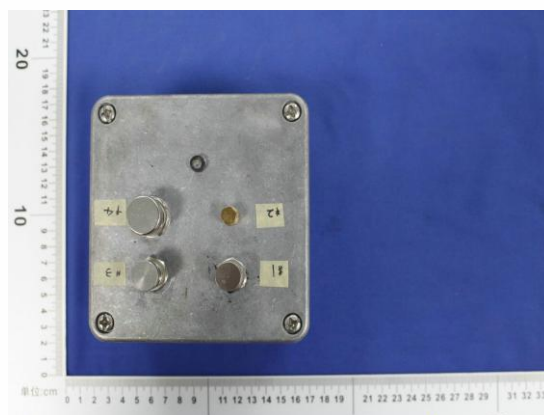

A2200158539101004

Test Report

Report No. A220015853910101

Page 3 of 4

Test Item: IPX7

1. Test Equipment

Equipment Name	Model
Waterproof grade testing machine	JX1040

2. Environmental Conditions

Temperature: 24.7°C; Humidity: 57%RH

3. Test Standard: IEC 60529:2013

4. Test Condition

The lowest point of the sample is located 1000 mm below the surface of the water. The

highest point of the sample is located 150 mm below the surface of the water.

Test duration: 30min

5. Test Result(s)

Sample No.	Criterion	Test result(Visual inspection)	Conclusion
A2200158539101001	No water entered into the sample.	No water entered into the sample.	Pass
A2200158539101002	No water entered into the sample	No water entered into the sample	Pass
A2200158539101003	No water entered into the sample	No water entered into the sample	Pass
A2200158539101004	No water entered into the sample	No water entered into the sample	Pass

Test Report

Report No. A220015853910101

Page 4 of 4

Sample Photo(s) after the test

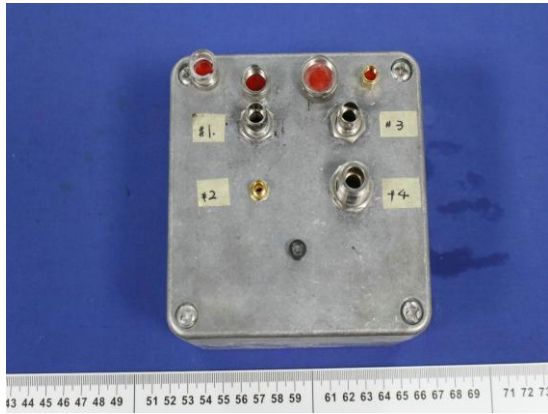

A2200158539101001

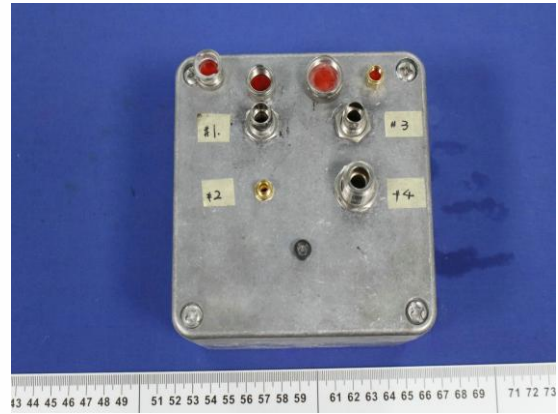

A2200158539101002



A2200158539101003

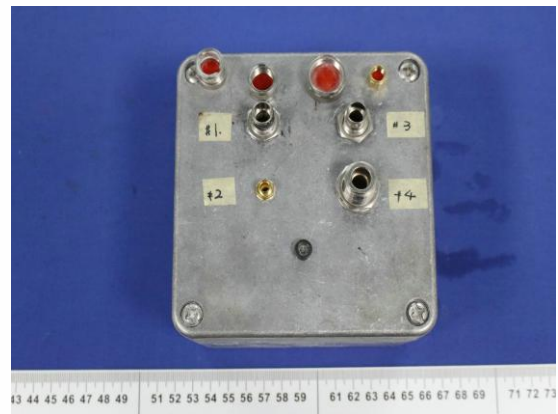

A2200158539101004

Remark: The testing data and result(s) in this report is(are) just for scientific research, education, internal quality control and product development etc.

*** End of Report ***

Statement:

- 1.This report is considered invalid without approved signature, special seal and the seal on the perforation;
- 2.The sample(s) and sample information was/were provided by the client who should be responsible for the authenticity which CTI hasn't verified;
- 3.The result(s) shown in this report refer(s) only to the sample(s) tested;
- 4.Without written approval of CTI, this report can't be reproduced except in full;
- 5.In case of any discrepancy between the English version and Chinese version of the testing reports(if generated), the Chinese version shall prevail.